

Glenveagh Nature Education Programme

MODULE FACT SHEET FOR TEACHERS

Making Nature Count

WHO IS THIS MODULE IDEAL FOR?

- 5th Class and upwards
- Your students can discuss and estimate percentages
- They have an understanding of Biodiversity and concept of habitats.
- They are familiar with bar graphs
- They have been introduced to the layers of a woodland
- For this visit the full 4 hour visit with us is required and the relevant preparation work with the class is completed.

LEARNING OUTCOMES:

- Students will gain knowledge and an understanding of how maths is used by scientists in nature.
- Learn about facts about why surveys are conducted in nature.
- The meaning of the terms Biodiversity and Habitats.
- Learn about current threats and pressures to our habitats.
- Name the layers of the forest.
- Conduct a simple survey of a woodland habitat.
- See how scientists apply skills to show survey results visually.

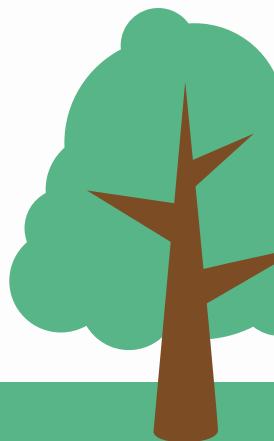
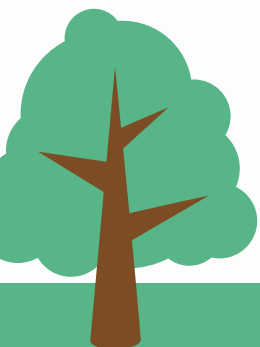

Glenveagh Nature Education Programme

MODULE FACT SHEET FOR TEACHERS

Making Nature Count

HOW THE EDUCATION TEAM WILL DELIVER THIS PROGRAMME AND WHAT STUDENTS WILL EXPERIENCE:

- Students will openly discuss the use of maths by ecologists and environmental scientists
- The group will be encouraged to think about habitats and biodiversity at a global and local level with a focus on woodland habitats.
- Hands on surveying, including percentage estimating and measuring.
- Team work and communication skills.
- Create graphs from the days survey, plot results of percentage estimates in the 4 woodland layers on a bar chart.
- Group discussions and analysis of results, presentations of findings and conclusions on what surveys actually mean and do for Nature.

WHAT CAN YOU DO BEFORE YOUR VISIT TO GLENVEAGH?

- Do some research into what Biodiversity and Habitats are
- Explore the layers of the woodland.
- Talk about where surveys have been done in nature, such as survey of the rainforest, polar monitoring, fish numbers etc.
- Encourage the class to think why surveys are done, why we need to monitor nature and why nature matters to us.
- Discuss ecosystem services, such as forests providing wood and oxygen, bogs helping to prevent flooding, freshwater for drinking, fish for food and leisure pursuits etc.

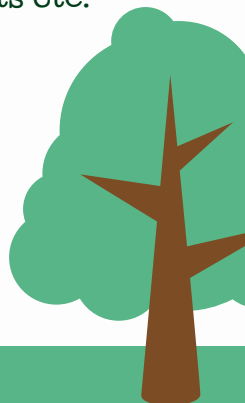
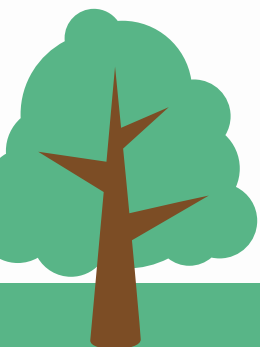

Glenveagh Nature Education Programme

MODULE FACT SHEET FOR TEACHERS

Making Nature Count

WONDERING WHAT TO DO AFTER YOUR VISIT?

- Conduct your own survey
- This could be a survey of different plants in a hedgerow, different bugs in the ground, different birds at your bird feeder etc.
- Plot your results in a graph.
- Carry out a winter survey around some trees or hedgerow, followed up by a spring survey and a summer survey.
- Compare the results of the same area in different seasons.

USEFUL LINKS FOR MORE INFORMATION

- http://www.noticenature.ie/Nature_Surveys.html
- <https://www.opalexplorenature.org/schools>
- <http://www.heritageinschools.ie/teachers-resources/p2?q=>
- <https://www.scoilnet.ie/uploads/resources/18739/18420.pdf>
- <https://greenschoolsireland.org/wp-content/uploads/2016/10/Biodiversity-2016-17.pdf>
- <https://www.planetdolan.com/15-beautiful-examples-of-mathematics-in-nature/>

